

**184.01.1000**

**Compressor (Twin Cylinder)**

**Application:** HDEP ENGINE MP10

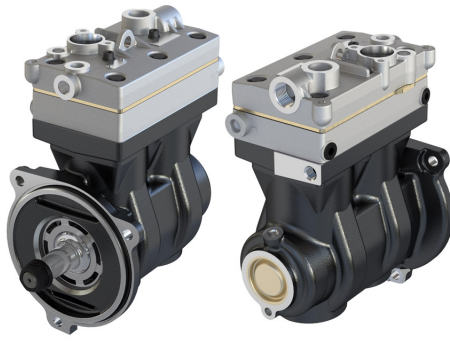

OEM	OE
9125420020	21170177

<b>Cylinder Bore</b>	Ø85
<b>Stroke</b>	56
<b>Swept Volume</b>	318
<b>Air Inlet Port Size</b>	Ø35
<b>Air Delivery Port Size</b>	M26*1,5
<b>Number of Cylinders</b>	2
<b>Through Drive</b>	YES
<b>Unloader Port Size</b>	M16*1,5
<b>Water Or Air Cooled</b>	W
<b>Water Inlet Port Size</b>	M16*1,5
<b>Water Delivery Port Size</b>	M16*1,5
<b>Water Cooled Valve Plate</b>	YES

**Components**

**144.01.1100 Crankcase**

OEM	OE
9125120116	
9125120132	
9125120136	

**139.01.1200 Cylinder Head**

OEM	OE
4127049402	20774299
9125129242	21418150
9125129252	21707608
9125129262	7420774299
	7421418150
	7421707608

**139.01.1220 Cylinder Upper Head**

OEM	OE
-----	----

**139.01.1230 Cylinder Lower Head**

OEM	OE
-----	----

**139.01.1300 Coolant Plate**

OEM	OE
-----	----

**143.01.1400 Connecting Rod**

OEM	OE
9111457372	3357396
9111457382	0001312417
9111537302	0001312517

**144.01.1500 Crankshaft**

OEM	OE
-----	----

**143.01.1600 Rear Cover**

OEM	OE
8950723004	697140

**143.01.3600 Adapter**

OEM	OE
9120003404	

**136.01.1700 Piston With Rings (STD)**

OEM	OE
9115016242	1283781
9115016252	1698686
9120006272	0001303417
	0001305317
	81541196040

136.01.1700-Ø85.00 mm  
 136.01.1710-Ø85.25 mm  
 136.01.1720-Ø85.50 mm  
 136.01.1730-Ø85.75 mm  
 136.01.1740-Ø86.00 mm

**132.01.1800 Piston Ring Kit (STD)**

OEM	OE
9115019202	3094621
9118019202	0011311111

132.01.1800-Ø85.00 mm  
 132.01.1810-Ø85.25 mm  
 132.01.1820-Ø85.50 mm  
 132.01.1830-Ø85.75 mm  
 132.01.1840-Ø86.00 mm

**136.01.1900 Cap**

OEM	OE
8950735894	1304881
	3094835
	11712508
	0001312321

**139.01.2300** Repair Kit With Bushing

	OEM	OE

**139.01.2350** Repair Kit w/o Bushing

	OEM	OE

**139.01.2310** Repair Kit With Bushing & Plate

	OEM	OE

**139.01.2330** Repair Kit

	OEM	OE

**139.01.1280** Head Repair Kit

	OEM	OE

**139.01.2100** Gasket & Sealing Kit

	OEM	OE

**139.01.2200** Valve Kit

	OEM	OE
	9125189232	

**139.01.2500** Unloader Valve Kit

	OEM	OE

**143.01.2600** Bushing

	OEM	OE

**138.01.2700** Screw Kit

	OEM	OE

**102.01.1580** Nut For Crankshaft

	OEM	OE
		464642 1315273 1698672 1698672 464642

	OEM	OE

	OEM	OE

	OEM	OE

	OEM	OE

	OEM	OE

	OEM	OE

	OEM	OE

**216.01.1000**

**Compressor (Single Cylinder)**

**Application:** HDEP ENGINE MP7 / MP8



**216.01.1000**

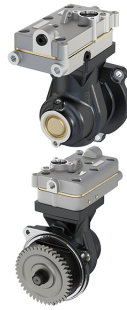

**216.01.2000  
(WITH GEAR)**

OEM	OE
9121120020	85020160
9121420010	22040500
9121420020	21353442
9121510000	85155997
9121510010	22169884
	21220502
	22169886

<b>Cylinder Bore</b>	Ø85
<b>Stroke</b>	56
<b>Swept Volume</b>	318
<b>Air Inlet Port Size</b>	Ø35
<b>Air Delivery Port Size</b>	M26*1,5
<b>Number of Cylinders</b>	1
<b>Through Drive</b>	YES
<b>Unloader Port Size</b>	M16*1,5
<b>Water Or Air Cooled</b>	W
<b>Water Inlet Port Size</b>	M16*1,5
<b>Water Delivery Port Size</b>	M16*1,5
<b>Water Cooled Valve Plate</b>	YES

## Components

**143.01.1100 Crankcase**

OEM	OE
9121120106	

**216.01.1200 Cylinder Head**

OEM	OE
	22433118

**136.01.1220 Cylinder Upper Head**

OEM	OE

**216.01.1230 Cylinder Lower Head**

OEM	OE

**136.01.1300 Coolant Plate**

OEM	OE

**143.01.1400 Connecting Rod**

OEM	OE
9111457372	3357396
9111457382	0001312417
9111537302	0001312517

**143.01.1500 Crankshaft**

OEM	OE

**102.01.1580 Nut For Crankshaft**

OEM	OE
	464642
	1315273
	1698672
	1698672
	464642

**143.01.1600 Rear Cover**

OEM	OE
8950723004	697140

**136.01.1700 Piston With Rings (STD)**

OEM	OE
9115016242	1283781
9115016252	1698686
9120006272	0001303417
	0001305317
	81541196040

136.01.1700-Ø85.00 mm  
136.01.1710-Ø85.25 mm  
136.01.1720-Ø85.50 mm  
136.01.1730-Ø85.75 mm  
136.01.1740-Ø86.00 mm







**132.01.1800 Piston Ring Kit (STD)**

OEM	OE
9115019202	3094621
9118019202	0011311111

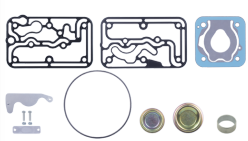
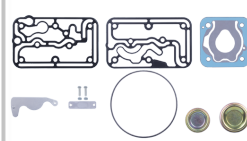
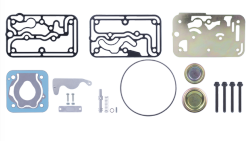
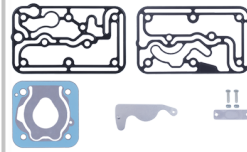
132.01.1800-Ø85.00 mm  
132.01.1810-Ø85.25 mm  
132.01.1820-Ø85.50 mm  
132.01.1830-Ø85.75 mm  
132.01.1840-Ø86.00 mm

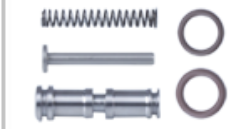
**136.01.1900 Cap**

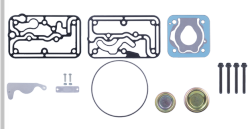
OEM	OE
8950735894	1304881
	3094835
	11712508
	0001312321

<p><b>216.01.2300</b> Repair Kit With Bushing</p>  <table border="1"> <thead> <tr> <th>OEM</th> <th>OE</th> </tr> </thead> <tbody> <tr> <td></td> <td></td> </tr> </tbody> </table>	OEM	OE			<p><b>216.01.2350</b> Repair Kit w/o Bushing</p>  <table border="1"> <thead> <tr> <th>OEM</th> <th>OE</th> </tr> </thead> <tbody> <tr> <td></td> <td></td> </tr> </tbody> </table>	OEM	OE			<p><b>216.01.2310</b> Repair Kit With Bushing &amp; Plate</p>  <table border="1"> <thead> <tr> <th>OEM</th> <th>OE</th> </tr> </thead> <tbody> <tr> <td></td> <td></td> </tr> </tbody> </table>	OEM	OE		
OEM	OE													
OEM	OE													
OEM	OE													
<p><b>216.01.2330</b> Repair Kit</p>  <table border="1"> <thead> <tr> <th>OEM</th> <th>OE</th> </tr> </thead> <tbody> <tr> <td></td> <td></td> </tr> </tbody> </table>	OEM	OE			<p><b>216.01.1280</b> Head Repair Kit</p>  <table border="1"> <thead> <tr> <th>OEM</th> <th>OE</th> </tr> </thead> <tbody> <tr> <td></td> <td></td> </tr> </tbody> </table>	OEM	OE			<p><b>143.01.2100</b> Gasket &amp; Sealing Kit</p>  <table border="1"> <thead> <tr> <th>OEM</th> <th>OE</th> </tr> </thead> <tbody> <tr> <td>4123520042</td> <td>85103938</td> </tr> </tbody> </table>	OEM	OE	4123520042	85103938
OEM	OE													
OEM	OE													
OEM	OE													
4123520042	85103938													
<p><b>216.01.2200</b> Valve Kit</p>  <table border="1"> <thead> <tr> <th>OEM</th> <th>OE</th> </tr> </thead> <tbody> <tr> <td></td> <td></td> </tr> </tbody> </table>	OEM	OE			<p><b>216.01.2500</b> Unloader Valve Kit</p>  <table border="1"> <thead> <tr> <th>OEM</th> <th>OE</th> </tr> </thead> <tbody> <tr> <td></td> <td></td> </tr> </tbody> </table>	OEM	OE			<p><b>143.01.2600</b> Bushing</p>  <table border="1"> <thead> <tr> <th>OEM</th> <th>OE</th> </tr> </thead> <tbody> <tr> <td></td> <td></td> </tr> </tbody> </table>	OEM	OE		
OEM	OE													
OEM	OE													
OEM	OE													
<p><b>136.01.2700</b> Screw Kit</p>  <table border="1"> <thead> <tr> <th>OEM</th> <th>OE</th> </tr> </thead> <tbody> <tr> <td>8912119994</td> <td></td> </tr> </tbody> </table>	OEM	OE	8912119994		<p><b>143.01.3600</b> Adapter</p>  <table border="1"> <thead> <tr> <th>OEM</th> <th>OE</th> </tr> </thead> <tbody> <tr> <td>9120003404</td> <td></td> </tr> </tbody> </table>	OEM	OE	9120003404		<p><b>216.01.2320</b> Repair Kit</p>  <table border="1"> <thead> <tr> <th>OEM</th> <th>OE</th> </tr> </thead> <tbody> <tr> <td></td> <td></td> </tr> </tbody> </table>	OEM	OE		
OEM	OE													
8912119994														
OEM	OE													
9120003404														
OEM	OE													
<p><b>136.01.2340</b> Repair Kit</p>  <table border="1"> <thead> <tr> <th>OEM</th> <th>OE</th> </tr> </thead> <tbody> <tr> <td>4123520042</td> <td>85103938</td> </tr> </tbody> </table>	OEM	OE	4123520042	85103938	<p><b>136.01.2900</b> Gear</p>  <table border="1"> <thead> <tr> <th>OEM</th> <th>OE</th> </tr> </thead> <tbody> <tr> <td></td> <td>3161258 7403161258</td> </tr> </tbody> </table>	OEM	OE		3161258 7403161258	<table border="1"> <thead> <tr> <th>OEM</th> <th>OE</th> </tr> </thead> <tbody> <tr> <td></td> <td></td> </tr> </tbody> </table>	OEM	OE		
OEM	OE													
4123520042	85103938													
OEM	OE													
	3161258 7403161258													
OEM	OE													
<table border="1"> <thead> <tr> <th>OEM</th> <th>OE</th> </tr> </thead> <tbody> <tr> <td></td> <td></td> </tr> </tbody> </table>	OEM	OE			<table border="1"> <thead> <tr> <th>OEM</th> <th>OE</th> </tr> </thead> <tbody> <tr> <td></td> <td></td> </tr> </tbody> </table>	OEM	OE			<table border="1"> <thead> <tr> <th>OEM</th> <th>OE</th> </tr> </thead> <tbody> <tr> <td></td> <td></td> </tr> </tbody> </table>	OEM	OE		
OEM	OE													
OEM	OE													
OEM	OE													

## 526.01.1000

## Compressor (Twin Cylinder)

Application: FH13 / FH16

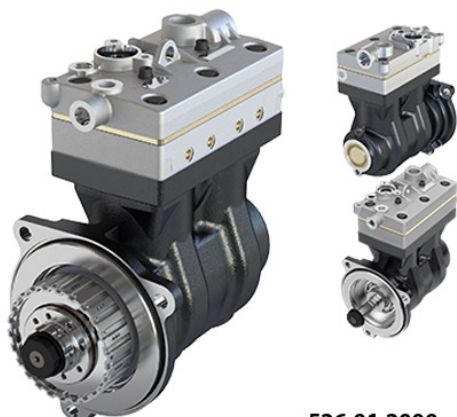

526.01.1000

526.01.2000  
(W/O CLUTCH KIT)

OEM	OE
9125120220	21749961
9125120190	21646147
9125420060	21839532
9125420050	
9125510050	

Cylinder Bore	Ø85
Stroke	56
Swept Volume	630
Air Inlet Port Size	Ø 34.9
Air Delivery Port Size	M26x1.5
Number of Cylinders	2
Through Drive	Yes
Unloader Port Size	-
Water Or Air Cooled	W
Water Inlet Port Size	M16x1.5
Water Delivery Port Size	M16x1.5
Water Cooled Valve Plate	Yes

## Components

**160.01.1100 Crankcase**

OEM	OE

**526.01.1200 Cylinder Head**

OEM	OE
9125149202	21707604 7421707604 7421707604 RENAULT

**160.01.1220 Cylinder Upper Head**

OEM	OE

**526.01.1230 Cylinder Lower Head**

OEM	OE

**139.01.1300 Coolant Plate**

OEM	OE

**143.01.1400 Connecting Rod**

OEM	OE
9111457372 9111457382 9111537302	3357396 0001312417 0001312517

**160.01.1500 Crankshaft**

OEM	OE

**160.01.1580 Nut For Crankshaft**

OEM	OE

**143.01.1600 Rear Cover**

OEM	OE
8950723004	697140

**160.01.1280 Head Repair Kit**

OEM	OE

**136.01.1700 Piston With Rings (STD)**

OEM	OE
9115016242 9115016252 9120006272	1283781 1698686 0001303417 0001305317 81541196040

136.01.1700-Ø85.00 mm  
136.01.1710-Ø85.25 mm  
136.01.1720-Ø85.50 mm  
136.01.1730-Ø85.75 mm  
136.01.1740-Ø86.00 mm

**132.01.1800 Piston Ring Kit (STD)**

OEM	OE
9115019202 9118019202	3094621 0011311111

132.01.1800-Ø85.00 mm  
132.01.1810-Ø85.25 mm  
132.01.1820-Ø85.50 mm  
132.01.1830-Ø85.75 mm  
132.01.1840-Ø86.00 mm

**160.01.2300** Repair Kit With Bushing

OEM	OE

**160.01.2350** Repair Kit w/o Bushing

OEM	OE

**160.01.2320** Repair Kit

OEM	OE

**160.01.2310** Repair Kit With Bushing & Plate

OEM	OE

**160.01.2330** Repair Kit

OEM	OE

**160.01.2340** Repair Kit

OEM	OE
9125129272	21322318 7421322318

**139.01.2100** Gasket & Sealing Kit

OEM	OE

**160.01.2200** Valve Kit

OEM	OE

**136.01.1900** Cap

OEM	OE
8950735894	1304881 3094835 11712508 0001312321

**143.01.2600** Bushing

OEM	OE

**138.01.2700** Screw Kit

OEM	OE

**160.01.2910** Clutch Kit

OEM	OE
9125129322 9125129402	22144011 23122275

**160.01.2920** Actuation

OEM	OE
9125129332	

**160.01.1103** Bearing

OEM	OE

OEM	OE

OEM	OE

OEM	OE

OEM	OE

**529.01.1000 Compressor (Twin Cylinder)**

Application: MP10

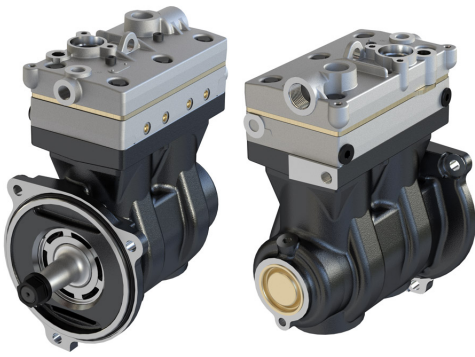

OEM	OE
9125420070	22062021 22062021

Cylinder Bore	Ø85
Stroke	56
Swept Volume	636
Air Inlet Port Size	Ø35
Air Delivery Port Size	M26*1,5
Number of Cylinders	2
Through Drive	YES
Unloader Port Size	M16*1,5
Water Or Air Cooled	W
Water Inlet Port Size	M16*1,5
Water Delivery Port Size	M16*1,5
Water Cooled Valve Plate	YES

## Components

**144.01.1100 Crankcase**

OEM	OE
9125120116 9125120132 9125120136	

**210.01.1200 Cylinder Head**

OEM	OE
9125129352	22203109 7422203109

**139.01.1220 Cylinder Upper Head**

OEM	OE

**210.01.1230 Cylinder Lower Head**

OEM	OE

**139.01.1300 Coolant Plate**

OEM	OE

**143.01.1400 Connecting Rod**

OEM	OE
9111457372 9111457382 9111537302	3357396 0001312417 0001312517

**144.01.1500 Crankshaft**

OEM	OE

**102.01.1580 Nut For Crankshaft**

OEM	OE
	464642 1315273 1698672 1698672 464642

**143.01.1600 Rear Cover**

OEM	OE
8950723004	697140

**136.01.1700 Piston With Rings (STD)**

OEM	OE
9115016242 9115016252 9120006272	1283781 1698686 0001303417 0001305317 81541196040

136.01.1700-Ø85.00 mm  
136.01.1710-Ø85.25 mm  
136.01.1720-Ø85.50 mm  
136.01.1730-Ø85.75 mm  
136.01.1740-Ø86.00 mm







**132.01.1800 Piston Ring Kit (STD)**

OEM	OE
9115019202 9118019202	3094621 0011311111

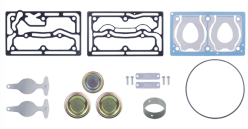
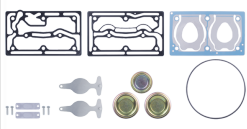
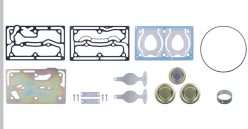
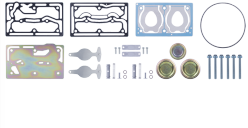
132.01.1800-Ø85.00 mm  
132.01.1810-Ø85.25 mm  
132.01.1820-Ø85.50 mm  
132.01.1830-Ø85.75 mm  
132.01.1840-Ø86.00 mm

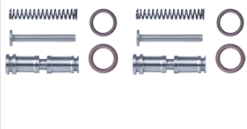
**136.01.1900 Cap**

OEM	OE
8950735894	1304881 3094835 11712508 0001312321

<p><b>210.01.2300</b> Repair Kit With Bushing</p>  <table border="1"> <thead> <tr> <th>OEM</th> <th>OE</th> </tr> </thead> <tbody> <tr> <td> </td> <td> </td> </tr> </tbody> </table>	OEM	OE			<p><b>210.01.2350</b> Repair Kit w/o Bushing</p>  <table border="1"> <thead> <tr> <th>OEM</th> <th>OE</th> </tr> </thead> <tbody> <tr> <td> </td> <td> </td> </tr> </tbody> </table>	OEM	OE			<p><b>210.01.2310</b> Repair Kit With Bushing &amp; Plate</p>  <table border="1"> <thead> <tr> <th>OEM</th> <th>OE</th> </tr> </thead> <tbody> <tr> <td> </td> <td> </td> </tr> </tbody> </table>	OEM	OE		
OEM	OE													
OEM	OE													
OEM	OE													
<p><b>210.01.2330</b> Repair Kit</p>  <table border="1"> <thead> <tr> <th>OEM</th> <th>OE</th> </tr> </thead> <tbody> <tr> <td> </td> <td> </td> </tr> </tbody> </table>	OEM	OE			<p><b>210.01.1280</b> Head Repair Kit</p>  <table border="1"> <thead> <tr> <th>OEM</th> <th>OE</th> </tr> </thead> <tbody> <tr> <td> </td> <td> </td> </tr> </tbody> </table>	OEM	OE			<p><b>139.01.2100</b> Gasket &amp; Sealing Kit</p>  <table border="1"> <thead> <tr> <th>OEM</th> <th>OE</th> </tr> </thead> <tbody> <tr> <td> </td> <td> </td> </tr> </tbody> </table>	OEM	OE		
OEM	OE													
OEM	OE													
OEM	OE													
<p><b>210.01.2200</b> Valve Kit</p>  <table border="1"> <thead> <tr> <th>OEM</th> <th>OE</th> </tr> </thead> <tbody> <tr> <td> </td> <td> </td> </tr> </tbody> </table>	OEM	OE			<p><b>210.01.2500</b> Unloader Valve Kit</p>  <table border="1"> <thead> <tr> <th>OEM</th> <th>OE</th> </tr> </thead> <tbody> <tr> <td> </td> <td> </td> </tr> </tbody> </table>	OEM	OE			<p><b>143.01.2600</b> Bushing</p>  <table border="1"> <thead> <tr> <th>OEM</th> <th>OE</th> </tr> </thead> <tbody> <tr> <td> </td> <td> </td> </tr> </tbody> </table>	OEM	OE		
OEM	OE													
OEM	OE													
OEM	OE													
<p><b>138.01.2700</b> Screw Kit</p>  <table border="1"> <thead> <tr> <th>OEM</th> <th>OE</th> </tr> </thead> <tbody> <tr> <td> </td> <td> </td> </tr> </tbody> </table>	OEM	OE			<p><b>143.01.3600</b> Adapter</p>  <table border="1"> <thead> <tr> <th>OEM</th> <th>OE</th> </tr> </thead> <tbody> <tr> <td>9120003404</td> <td> </td> </tr> </tbody> </table>	OEM	OE	9120003404		<table border="1"> <thead> <tr> <th>OEM</th> <th>OE</th> </tr> </thead> <tbody> <tr> <td> </td> <td> </td> </tr> </tbody> </table>	OEM	OE		
OEM	OE													
OEM	OE													
9120003404														
OEM	OE													
<table border="1"> <thead> <tr> <th>OEM</th> <th>OE</th> </tr> </thead> <tbody> <tr> <td> </td> <td> </td> </tr> </tbody> </table>	OEM	OE			<table border="1"> <thead> <tr> <th>OEM</th> <th>OE</th> </tr> </thead> <tbody> <tr> <td> </td> <td> </td> </tr> </tbody> </table>	OEM	OE			<table border="1"> <thead> <tr> <th>OEM</th> <th>OE</th> </tr> </thead> <tbody> <tr> <td> </td> <td> </td> </tr> </tbody> </table>	OEM	OE		
OEM	OE													
OEM	OE													
OEM	OE													
<table border="1"> <thead> <tr> <th>OEM</th> <th>OE</th> </tr> </thead> <tbody> <tr> <td> </td> <td> </td> </tr> </tbody> </table>	OEM	OE			<table border="1"> <thead> <tr> <th>OEM</th> <th>OE</th> </tr> </thead> <tbody> <tr> <td> </td> <td> </td> </tr> </tbody> </table>	OEM	OE			<table border="1"> <thead> <tr> <th>OEM</th> <th>OE</th> </tr> </thead> <tbody> <tr> <td> </td> <td> </td> </tr> </tbody> </table>	OEM	OE		
OEM	OE													
OEM	OE													
OEM	OE													



**609.01.1000**

**Compressor (Single Cylinder)**

**Application:** MACK THRU DRIVE ENGINE / WABCO SS318



**609.01.1000**



**609.01.2000  
(WITH GEAR)**

OEM	OE
9111535400	303GB5129M
9111535410	

<b>Cylinder Bore</b>	Ø85
<b>Stroke</b>	56
<b>Swept Volume</b>	318
<b>Air Inlet Port Size</b>	Ø25
<b>Air Delivery Port Size</b>	1/2' 14 NPT
<b>Number of Cylinders</b>	1
<b>Through Drive</b>	YES
<b>Unloader Port Size</b>	1/8' 27 NPTF
<b>Water Or Air Cooled</b>	W
<b>Water Inlet Port Size</b>	3/8' 18 NPT
<b>Water Delivery Port Size</b>	3/8' 18 NPT
<b>Water Cooled Valve Plate</b>	YES

## Components

**609.01.1100 Crankcase**

OEM	OE

**609.01.1200 Cylinder Head**

OEM	OE
9111539312	

**609.01.1220 Cylinder Upper Head**

OEM	OE

**609.01.1230 Cylinder Lower Head**

OEM	OE

**143.01.1400 Connecting Rod**

OEM	OE
9111457372	3357396
9111457382	0001312417
9111537302	0001312517

**609.01.1500 Crankshaft**

OEM	OE

**609.01.1510 Pump Adapter**

OEM	OE

**602.01.1600 Bearing Cover**

OEM	OE
9111539252	4089222 4089222

**235.01.1103 Bearing**

OEM	OE

**601.01.2600 Bushing**

OEM	OE

**136.01.1700 Piston With Rings (STD)**

OEM	OE
9115016242	1283781
9115016252	1698686
912006272	0001303417 0001305317 81541196040

136.01.1700-Ø85.00 mm  
136.01.1710-Ø85.25 mm  
136.01.1720-Ø85.50 mm  
136.01.1730-Ø85.75 mm  
136.01.1740-Ø86.00 mm

**132.01.1800 Piston Ring Kit (STD)**

OEM	OE
9115019202	3094621
9118019202	0011311111

132.01.1800-Ø85.00 mm  
132.01.1810-Ø85.25 mm  
132.01.1820-Ø85.50 mm  
132.01.1830-Ø85.75 mm  
132.01.1840-Ø86.00 mm

**601.01.2300** Repair Kit With Bushing

OEM	OE

**601.01.2350** Repair Kit w/o Bushing

OEM	OE

**601.01.2330** Repair Kit

OEM	OE

**601.01.1280** Head Repair Kit

OEM	OE

**601.01.2100** Gasket & Sealing Kit

OEM	OE

**601.01.2200** Valve Kit

OEM	OE

**601.01.2500** Unloader Valve Kit

OEM	OE

**136.01.1900** Cap

OEM	OE
	8950735894 1304881 3094835 11712508 0001312321

**617.01.1640** Cover Kit

OEM	OE

**136.01.2700** Screw Kit

OEM	OE
	8912119994

**576.01.2900** Gear

OEM	OE
	320GB327

OEM	OE

OEM	OE

OEM	OE

OEM	OE

OEM	OE

OEM	OE

OEM	OE

**708.01.1000**

**Compressor (Single Cylinder)**

**Application:** MACK ENGINE / WABCO SS318



**708.01.1000**



**708.01.2000  
(WITH GEAR)**

OEM	OE
9111530550	303GB5129AM

<b>Cylinder Bore</b>	Ø85
<b>Stroke</b>	56
<b>Swept Volume</b>	318
<b>Air Inlet Port Size</b>	Ø25
<b>Air Delivery Port Size</b>	1/2" 14 NPT
<b>Number of Cylinders</b>	1
<b>Through Drive</b>	YES
<b>Unloader Port Size</b>	1/8" 27 NPTF
<b>Water Or Air Cooled</b>	W
<b>Water Inlet Port Size</b>	3/8" 18 NPT
<b>Water Delivery Port Size</b>	3/8" 18 NPT
<b>Water Cooled Valve Plate</b>	YES

**Components**

**609.01.1100 Crankcase**

OEM	OE

**609.01.1200 Cylinder Head**

OEM	OE
9111539312	

**609.01.1220 Cylinder Upper Head**

OEM	OE

**609.01.1230 Cylinder Lower Head**

OEM	OE

**143.01.1400 Connecting Rod**

OEM	OE
9111457372	3357396
9111457382	0001312417
9111537302	0001312517

**609.01.1500 Crankshaft**

OEM	OE

**609.01.1510 Pump Adapter**

OEM	OE

**602.01.1600 Bearing Cover**

OEM	OE
9111539252	4089222 4089222

**617.01.1640 Cover Kit**

OEM	OE

**136.01.1700 Piston With Rings (STD)**

OEM	OE
9115016242	1283781
9115016252	1698686
9120006272	0001303417 0001305317 81541196040

136.01.1700-Ø85.00 mm  
136.01.1710-Ø85.25 mm  
136.01.1720-Ø85.50 mm  
136.01.1730-Ø85.75 mm  
136.01.1740-Ø86.00 mm

**132.01.1800 Piston Ring Kit (STD)**

OEM	OE
9115019202	3094621
9118019202	0011311111

132.01.1800-Ø85.00 mm  
132.01.1810-Ø85.25 mm  
132.01.1820-Ø85.50 mm  
132.01.1830-Ø85.75 mm  
132.01.1840-Ø86.00 mm

**136.01.1900 Cap**

OEM	OE
8950735894	1304881 3094835 11712508 0001312321

**601.01.2300** Repair Kit With Bushing

	OEM	OE
		

**601.01.2350** Repair Kit w/o Bushing

	OEM	OE
		

**601.01.2330** Repair Kit

	OEM	OE
		

**601.01.1280** Head Repair Kit

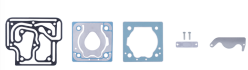
	OEM	OE
		

**601.01.2100** Gasket & Sealing Kit

	OEM	OE
		

**601.01.2200** Valve Kit

	OEM	OE
		

**601.01.2500** Unloader Valve Kit

	OEM	OE
		

**601.01.2600** Bushing

	OEM	OE
		

**576.01.2900** Gear

	OEM	OE
		320GB327

**136.01.2700** Screw Kit

	OEM	OE
	8912119994	

**235.01.1103** Bearing

	OEM	OE
		

	OEM	OE

	OEM	OE

	OEM	OE

	OEM	OE

	OEM	OE

	OEM	OE

	OEM	OE

**Application: MACK ENGINE / WABCO SS318**
**MACK**

OEM	OE
9111530550	303GB5129AM

<b>Cylinder Bore</b>	Ø85
<b>Stroke</b>	56
<b>Swept Volume</b>	318
<b>Air Inlet Port Size</b>	Ø25
<b>Air Delivery Port Size</b>	1/2" 14 NPT
<b>Number of Cylinders</b>	1
<b>Through Drive</b>	YES
<b>Unloader Port Size</b>	1/8" 27 NPTF
<b>Water Or Air Cooled</b>	W
<b>Water Inlet Port Size</b>	3/8" 18 NPT
<b>Water Delivery Port Size</b>	3/8" 18 NPT
<b>Water Cooled Valve Plate</b>	YES

## Components

609.01.1100 Crankcase		
	OEM	OE

609.01.1200 Cylinder Head		
	OEM	OE
	9111539312	

609.01.1220 Cylinder Upper Head		
	OEM	OE

609.01.1230 Cylinder Lower Head		
	OEM	OE

143.01.1400 Connecting Rod		
	OEM	OE
	9111457372 9111457382 9111537302	3357396 0001312417 0001312517

609.01.1500 Crankshaft		
	OEM	OE

609.01.1510 Pump Adapter		
	OEM	OE

602.01.1600 Bearing Cover		
	OEM	OE
	9111539252	4089222 4089222

617.01.1640 Cover Kit		
	OEM	OE

136.01.1700 Piston With Rings (STD)		
	OEM	OE
	9115016242 9115016252 9120006272	1283781 1698686 0001303417 0001305317 81541196040
136.01.1700-Ø85.00 mm 136.01.1710-Ø85.25 mm 136.01.1720-Ø85.50 mm 136.01.1730-Ø85.75 mm 136.01.1740-Ø86.00 mm		

132.01.1800 Piston Ring Kit (STD)		
	OEM	OE
	9115019202 9118019202	3094621 0011311111
132.01.1800-Ø85.00 mm 132.01.1810-Ø85.25 mm 132.01.1820-Ø85.50 mm 132.01.1830-Ø85.75 mm 132.01.1840-Ø86.00 mm		

136.01.1900 Cap		
	OEM	OE
	8950735894	1304881 3094835 11712508 0001312321

**601.01.2300** Repair Kit With Bushing

OEM	OE

**601.01.2350** Repair Kit w/o Bushing

OEM	OE

**601.01.2330** Repair Kit

OEM	OE

**601.01.1280** Head Repair Kit

OEM	OE

**601.01.2100** Gasket & Sealing Kit

OEM	OE

**601.01.2200** Valve Kit

OEM	OE

**601.01.2500** Unloader Valve Kit

OEM	OE

**601.01.2600** Bushing

OEM	OE

**576.01.2900** Gear

OEM	OE
	320GB327

**136.01.2700** Screw Kit

OEM	OE
	8912119994

**235.01.1103** Bearing

OEM	OE

OEM	OE

OEM	OE

OEM	OE

OEM	OE

OEM	OE

OEM	OE

OEM	OE

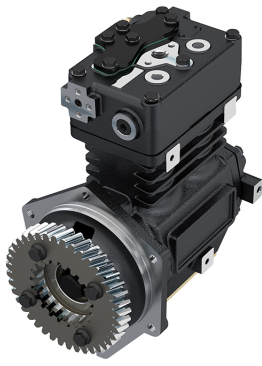

**727.01.1000**

**727.01.2000  
(WITH OUT GEAR)**

OEM	OE
Tu-Flo550	23516840
5004188	85106354
5001614	745X5004188
5001615	23522122
5004082	
5005933	
5008609	
65537	
109425	
109429	
800395	

<b>Cylinder Bore</b>	Ø70,64
<b>Stroke</b>	38
<b>Swept Volume</b>	298
<b>Air Inlet Port Size</b>	-
<b>Air Delivery Port Size</b>	1/2'-14 NPTF
<b>Number of Cylinders</b>	2
<b>Through Drive</b>	Yes
<b>Unloader Port Size</b>	1/8'- 27 NPTF
<b>Water Or Air Cooled</b>	W
<b>Water Inlet Port Size</b>	1/2'-14 NPTF
<b>Water Delivery Port Size</b>	1/2'-14 NPTF
<b>Water Cooled Valve Plate</b>	Yes

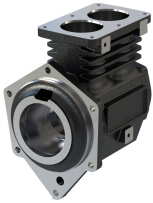
## Components

**697.01.1100 Crankcase**

OEM	OE

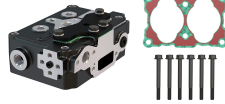
**712.01.1200 Cylinder Head**

OEM	OE
107082	9P920283

**712.01.1400 Connecting Rod**

OEM	OE
108841	

**712.01.1410 Big end Bearing**

OEM	OE
107651	

**712.01.1470 Connecting Rod & Piston Rep**



OEM	OE
108843	

**712.01.1500 Crankshaft**

OEM	OE

**670.01.1502 Screw for Crankshaft**

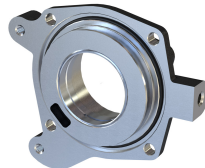
OEM	OE

**697.01.1600 Bearing Cover**

OEM	OE

**712.01.1700 Piston With Rings (STD)**

OEM	OE

712.01.1700-Ø70.64 mm  
712.01.1710-Ø70.89 mm  
712.01.1720-Ø71.14 mm  
712.01.1730-Ø71.39 mm  
712.01.1740-Ø71.64 mm

**712.01.1800 Piston Ring Kit (STD)**

OEM	OE
5005361 107639	

712.01.1800-Ø70.64 mm  
712.01.1810-Ø70.89 mm  
712.01.1820-Ø71.14 mm  
712.01.1830-Ø71.39 mm  
712.01.1840-Ø71.64 mm

**697.01.2900 Gear**

OEM	OE
	8929311

**672.01.2910 Flange For Gear**

OEM	OE

672.01.1103 Bearing	
OEM	OE
	40BVV09-1

712.01.2350 Repair Kit w/o Bushing	
OEM	OE
	107516 107516 2K200296

697.01.2950 GearSet	
OEM	OE
	

OEM	OE

OEM	OE

OEM	OE

OEM	OE

OEM	OE

OEM	OE

OEM	OE

OEM	OE

OEM	OE

OEM	OE

OEM	OE

OEM	OE

OEM	OE

OEM	OE

OEM	OE



**759.01.1000**

**Compressor (Twin Cylinder)**

**Application:** CATERPILLAR ENGINE Earthmoving Compactor 825C 826C - Motor Grade

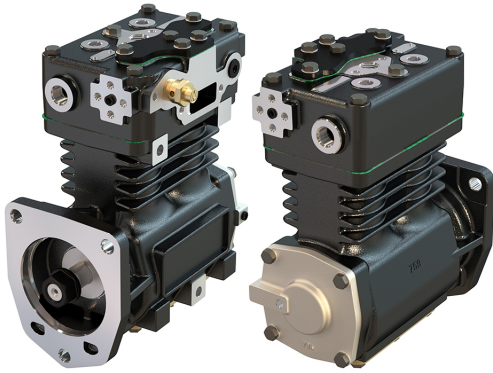

	OEM	OE
Tu-Flo550	108990	118-2798
5003230	800292	131-6679
5003229	65684	132-9813
5003228	65465	143-9185
5002984	65424	215-8055
5002032		0R-3845
5001774		0R-8340
5001773		1316679
5001523		745X5002984
5001522		102-9551
109861		
109860		
109816		
109321		
109319		
109139		
109138		

<b>Cylinder Bore</b>	Ø70,64
<b>Stroke</b>	38
<b>Swept Volume</b>	298
<b>Air Inlet Port Size</b>	-
<b>Air Delivery Port Size</b>	1/2'-14 NPTF
<b>Number of Cylinders</b>	2
<b>Through Drive</b>	Yes
<b>Unloader Port Size</b>	1/8'- 27 NPTF
<b>Water Or Air Cooled</b>	W
<b>Water Inlet Port Size</b>	1/2'-14 NPTF
<b>Water Delivery Port Size</b>	1/2'-14 NPTF
<b>Water Cooled Valve Plate</b>	Yes

**Components**

**759.01.1100 Crankcase**

	OEM	OE

**712.01.1200 Cylinder Head**

	OEM	OE
	107082	9P920283

**712.01.1400 Connecting Rod**

	OEM	OE
	108841	

**712.01.1410 Big end Bearing**

	OEM	OE
	107651	

**712.01.1470 Connecting Rod & Piston Rep**

	OEM	OE
	108843	

**712.01.1500 Crankshaft**

	OEM	OE

**636.01.1580 Nut For Crankshaft**

	OEM	OE

**759.01.1600 Bearing Cover**

	OEM	OE

**712.01.1700 Piston With Rings (STD)**

	OEM	OE

712.01.1700-Ø70.64 mm  
 712.01.1710-Ø70.89 mm  
 712.01.1720-Ø71.14 mm  
 712.01.1730-Ø71.39 mm  
 712.01.1740-Ø71.64 mm

**712.01.1701 Piston (STD)**

	OEM	OE
	107647	

712.01.1701-Ø70.64 mm  
 712.01.1711-Ø70.89 mm  
 712.01.1721-Ø71.14 mm  
 712.01.1731-Ø71.39 mm  
 712.01.1741-Ø71.64 mm

**712.01.1800 Piston Ring Kit (STD)**

	OEM	OE
	5005361 107639	

712.01.1800-Ø70.64 mm  
 712.01.1810-Ø70.89 mm  
 712.01.1820-Ø71.14 mm  
 712.01.1830-Ø71.39 mm  
 712.01.1840-Ø71.64 mm

**712.01.2350 Repair Kit w/o Bushing**

	OEM	OE
	107516	107516 2K200296

712.01.2320 Repair Kit		OEM	OE

712.01.2100 Gasket & Sealing Kit		OEM	OE

712.01.2200 Valve Kit		OEM	OE

735.01.2600 Bushing		OEM	OE

672.01.2600 Bushing		OEM	OE
			AK2500350R

		OEM	OE

		OEM	OE

		OEM	OE

		OEM	OE

		OEM	OE

		OEM	OE

		OEM	OE

		OEM	OE

		OEM	OE

		OEM	OE

		OEM	OE

		OEM	OE

		OEM	OE

## 761.01.1000 Compressor (Twin Cylinder)

**Application:** CUMMINS ISM / N14 / M11

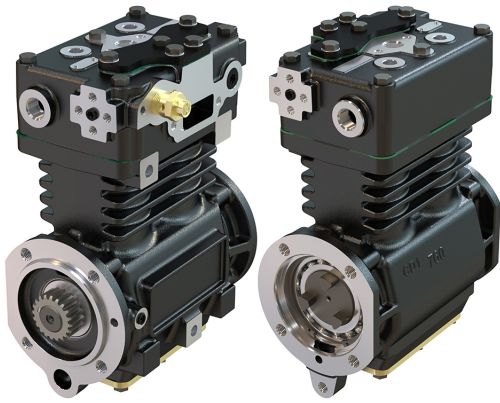

OEM	OE
Tu-Flo750	3074471
5001711	3166446
5003265	3417959
107001	3609998
107507	8217427000
107781	8217427001
107819	745X107507
107820	1672564C92
108584	1694007C91
109198	PC01000001-001
65198	6328219R
	5012943
	436023604704
	2GH918
	8062235
	85102169
	3069181

<b>Cylinder Bore</b>	Ø70,61
<b>Stroke</b>	24
<b>Swept Volume</b>	375,92
<b>Air Inlet Port Size</b>	-
<b>Air Delivery Port Size</b>	-
<b>Number of Cylinders</b>	2
<b>Through Drive</b>	Yes
<b>Unloader Port Size</b>	1/8'-27 NPT
<b>Water Or Air Cooled</b>	W
<b>Water Inlet Port Size</b>	1/2'-14 NPT
<b>Water Delivery Port Size</b>	1/2'-14 NPT
<b>Water Cooled Valve Plate</b>	Yes

### Components

**760.01.1100 Crankcase**

OEM	OE
	

**712.01.1200 Cylinder Head**

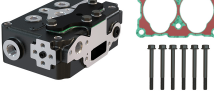
OEM	OE
	107082
	9P920283

**712.01.1400 Connecting Rod**

OEM	OE
	108841

**712.01.1410 Big end Bearing**

OEM	OE
	107651

**761.01.1500 Crankshaft**

OEM	OE
	

**697.01.1700 Piston With Rings (STD)**

OEM	OE
	
697.01.1700-Ø70.64 mm 697.01.1710-Ø70.89 mm 697.01.1720-Ø71.14 mm 697.01.1730-Ø71.39 mm 697.01.1740-Ø71.64 mm	

**697.01.1701 Piston Ring Kit (STD)**

OEM	OE
	
697.01.1701-Ø70.64 mm 697.01.1711-Ø70.89 mm 697.01.1721-Ø71.14 mm 697.01.1731-Ø71.39 mm 697.01.1741-Ø71.64 mm	

**712.01.1800 Piston Ring Kit (STD)**

OEM	OE
	5005361
	107639
712.01.1800-Ø70.64 mm 712.01.1810-Ø70.89 mm 712.01.1820-Ø71.14 mm 712.01.1830-Ø71.39 mm 712.01.1840-Ø71.64 mm	

**712.01.2350 Repair Kit w/o Bushing**

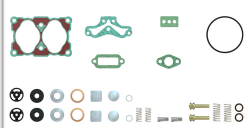
OEM	OE
	107516
	107516
	2K200296

**712.01.2320 Repair Kit**

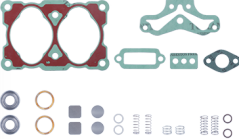
OEM	OE
	

**712.01.2100 Gasket & Sealing Kit**

OEM	OE
	

**712.01.2200 Valve Kit**

OEM	OE
	

697.01.1900 Bottom Cover Kit		
	OEM	OE
		

672.01.2600 Bushing		
	OEM	OE
		AK2500350R

697.01.2700 Screw Kit		
	OEM	OE
		

760.01.2900 Gear		
	OEM	OE
		

	OEM	OE

	OEM	OE

	OEM	OE

	OEM	OE

	OEM	OE

	OEM	OE

	OEM	OE

	OEM	OE

	OEM	OE

	OEM	OE

	OEM	OE

	OEM	OE

	OEM	OE

	OEM	OE

**802.01.1000 Compressor (Twin Cylinder)**

Application: NAVISTAR I-6 Pre-2004



OEM	OE
Tu-Flo550	1694005C92
5004611	2003252C94
5004613	2003252C95
109087	2003252C97
109088	745065457
109088	745800468
65457	745065457
800468	85102174
	2991783C91
	1694005C9

<b>Cylinder Bore</b>	Ø70,64
<b>Stroke</b>	38
<b>Swept Volume</b>	298
<b>Air Inlet Port Size</b>	-
<b>Air Delivery Port Size</b>	1/2'-14 NPTF
<b>Number of Cylinders</b>	2
<b>Through Drive</b>	Yes
<b>Unloader Port Size</b>	1/8'- 27 NPTF
<b>Water Or Air Cooled</b>	W
<b>Water Inlet Port Size</b>	1/2'-14 NPTF
<b>Water Delivery Port Size</b>	1/2'-14 NPTF
<b>Water Cooled Valve Plate</b>	Yes

## Components

**802.01.1100 Crankcase**

OEM	OE

**712.01.1200 Cylinder Head**

OEM	OE
107082	9P920283

**712.01.1400 Connecting Rod**

OEM	OE
108841	

**712.01.1410 Big end Bearing**

OEM	OE
107651	

**712.01.1470 Connecting Rod & Piston Rep Kit**

OEM	OE
108843	

**802.01.1500 Crankshaft**

OEM	OE

**802.01.1600 Bearing Cover**

OEM	OE

**712.01.1700 Piston With Rings (STD)**

OEM	OE

712.01.1700-Ø70.64 mm  
 712.01.1710-Ø70.89 mm  
 712.01.1720-Ø71.14 mm  
 712.01.1730-Ø71.39 mm  
 712.01.1740-Ø71.64 mm

**712.01.1701 Piston (STD)**

OEM	OE
107647	

712.01.1701-Ø70.64 mm  
 712.01.1711-Ø70.89 mm  
 712.01.1721-Ø71.14 mm  
 712.01.1731-Ø71.39 mm  
 712.01.1741-Ø71.64 mm

**712.01.1800 Piston Ring Kit (STD)**

OEM	OE
5005361 107639	

712.01.1800-Ø70.64 mm  
 712.01.1810-Ø70.89 mm  
 712.01.1820-Ø71.14 mm  
 712.01.1830-Ø71.39 mm  
 712.01.1840-Ø71.64 mm

**672.01.2600 Bushing**

OEM	OE
	AK2500350R

**712.01.2350 Repair Kit w/o Bushing**

OEM	OE
107516	107516 2K200296

712.01.2320 Repair Kit		OEM	OE
			

712.01.2100 Gasket & Sealing Kit		OEM	OE
			

712.01.2200 Valve Kit		OEM	OE
			

		OEM	OE

		OEM	OE

		OEM	OE

		OEM	OE

		OEM	OE

		OEM	OE

		OEM	OE

		OEM	OE

		OEM	OE

		OEM	OE

		OEM	OE

		OEM	OE

		OEM	OE

		OEM	OE

		OEM	OE

### 831.01.1000

### Compressor (Twin Cylinder)

Application: CATER PILLAR ENGINE 3176 / C15/C16

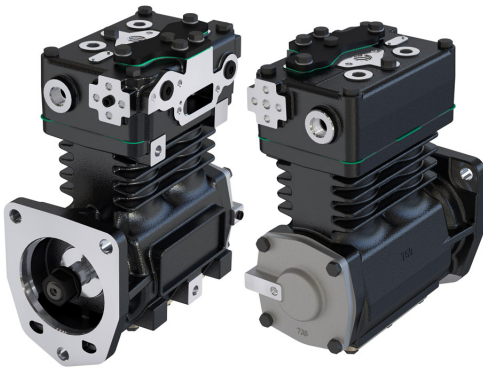

OEM	OE
Tu-Flo750	5007470
5001533	5007471
5001534	65466
5002082	109141
5002826	109142
5002983	109322
5003231	800291
5003232	800725
5003233	65426
5005421	108992
5005422	K046146
5005491	
5005492	
5005496	
5007468	
5007468	
5007469	

<b>Cylinder Bore</b>	Ø70,61
<b>Stroke</b>	24
<b>Swept Volume</b>	375.92
<b>Air Inlet Port Size</b>	-
<b>Air Delivery Port Size</b>	-
<b>Number of Cylinders</b>	2
<b>Through Drive</b>	Yes
<b>Unloader Port Size</b>	1/8'-27 NPT
<b>Water Or Air Cooled</b>	W
<b>Water Inlet Port Size</b>	1/2'-14 NPT
<b>Water Delivery Port Size</b>	1/2'-14 NPT
<b>Water Cooled Valve Plate</b>	Yes

## Components

#### 759.01.1100 Crankcase



OEM	OE

#### 712.01.1200 Cylinder Head

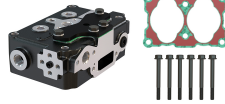

OEM	OE
107082	9P920283

#### 712.01.1400 Connecting Rod



OEM	OE
108841	

#### 712.01.1410 Big end Bearing



OEM	OE
107651	

#### 712.01.1470 Connecting Rod & Piston Rep



OEM	OE
108843	

#### 712.01.1500 Crankshaft



OEM	OE

#### 636.01.1580 Nut For Crankshaft



OEM	OE

#### 735.01.1600 Bearing Cover

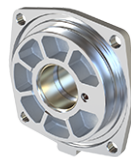

OEM	OE

#### 697.01.1700 Piston With Rings (STD)



OEM	OE

697.01.1700-Ø70.64 mm  
697.01.1710-Ø70.89 mm  
697.01.1720-Ø71.14 mm  
697.01.1730-Ø71.39 mm  
697.01.1740-Ø71.64 mm

#### 697.01.1701 Piston Ring Kit (STD)



OEM	OE

697.01.1701-Ø70.64 mm  
697.01.1711-Ø70.89 mm  
697.01.1721-Ø71.14 mm  
697.01.1731-Ø71.39 mm  
697.01.1741-Ø71.64 mm

#### 712.01.1800 Piston Ring Kit (STD)



OEM	OE
5005361 107639	

712.01.1800-Ø70.64 mm  
712.01.1810-Ø70.89 mm  
712.01.1820-Ø71.14 mm  
712.01.1830-Ø71.39 mm  
712.01.1840-Ø71.64 mm

#### 735.01.2600 Bushing

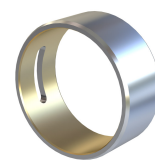

OEM	OE

**672.01.2600** Bushing

OEM	OE
	AK2500350R

**712.01.2350** Repair Kit w/o Bushing

OEM	OE
107516	107516 2K200296

**712.01.2320** Repair Kit

OEM	OE

**712.01.2100** Gasket & Sealing Kit

OEM	OE

**712.01.2200** Valve Kit

OEM	OE

OEM	OE

OEM	OE

OEM	OE

OEM	OE

OEM	OE

OEM	OE

OEM	OE

OEM	OE

OEM	OE

OEM	OE

OEM	OE

OEM	OE

OEM	OE